

ROOF TYPES

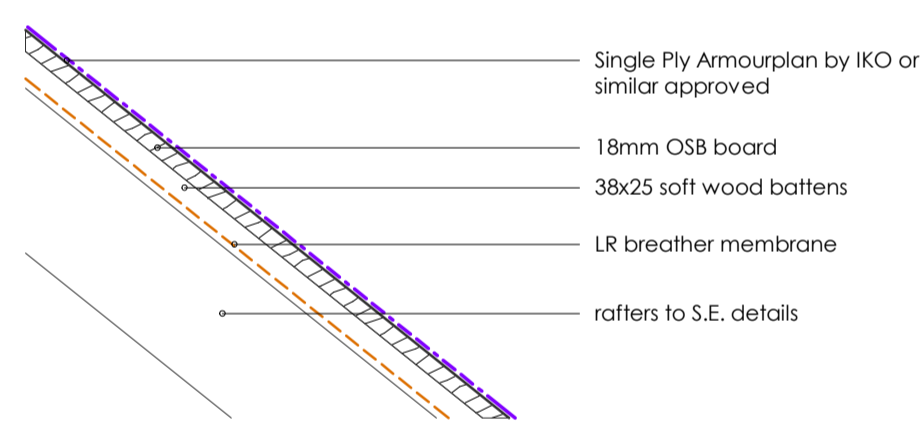

Pitched Roof - SINGLE PLY 'COLD ROOF'  
(u-value : 0.15W/m²K)  
SCALE 1:10

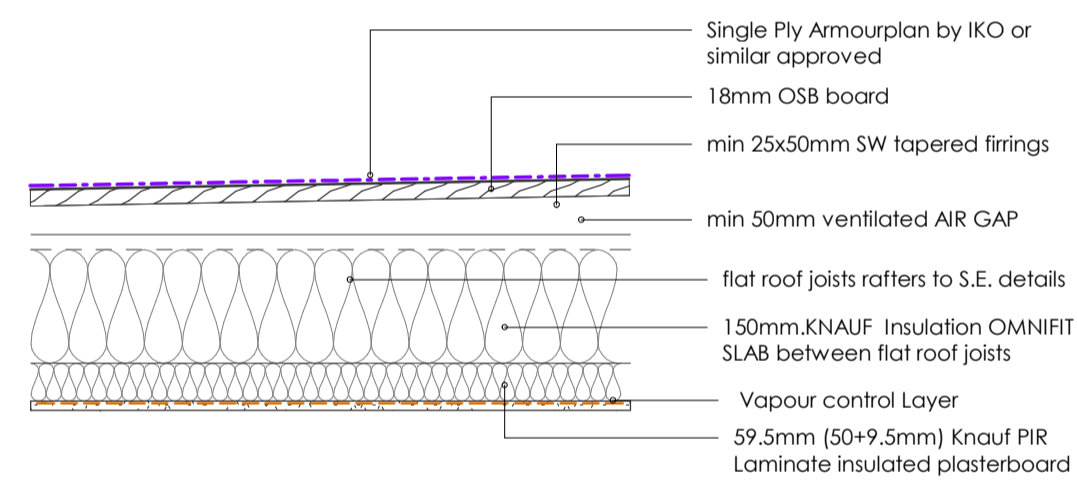

Flat Roof - SINGLE PLY 'COLD ROOF'  
(u-value : 0.15W/m²K)  
SCALE 1:10

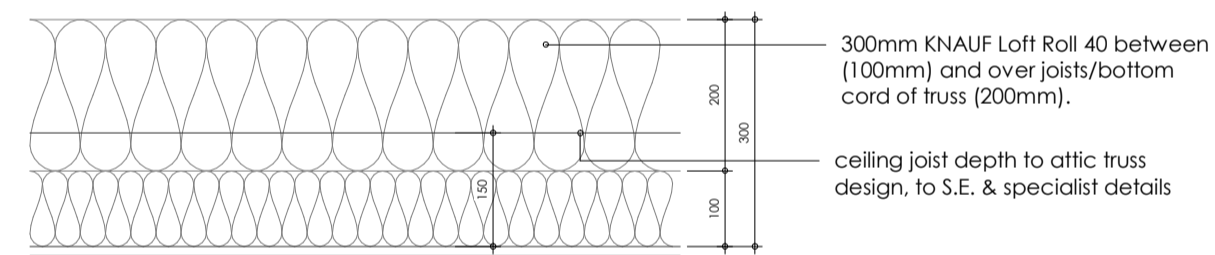

Flat Sections of Ceiling  
(u-value : 0.15W/m²K)  
SCALE 1:10

WALL TYPES

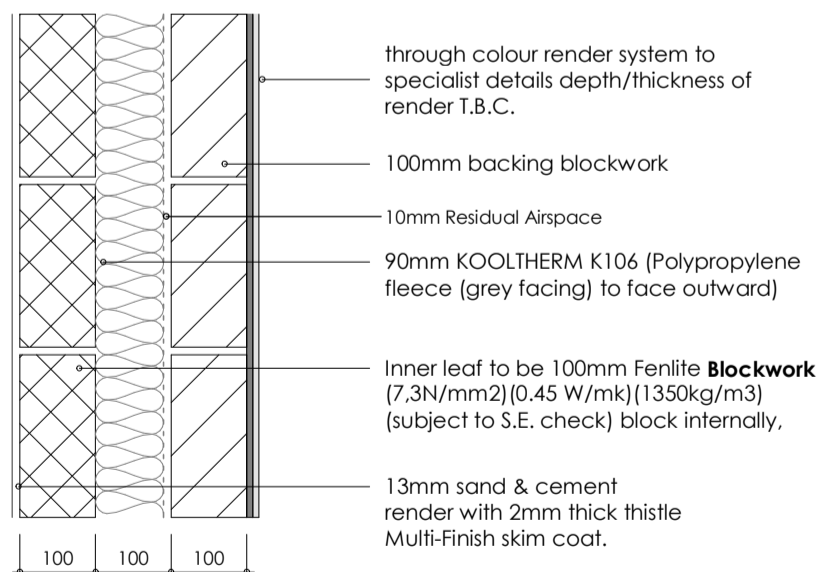

Through colour Render  
(u-value : 0.18W/m²K)  
SCALE 1:10

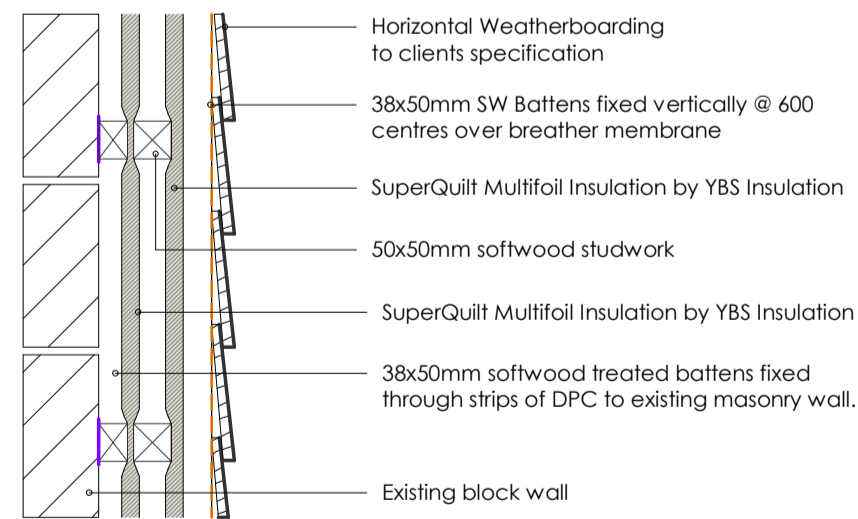

EXISTING BLOCK WALL - HORIZONTAL TIMBER BOARDING FINISH  
External Foil Insulation  
(u-value : 0.18W/m²K)  
SCALE 1:10

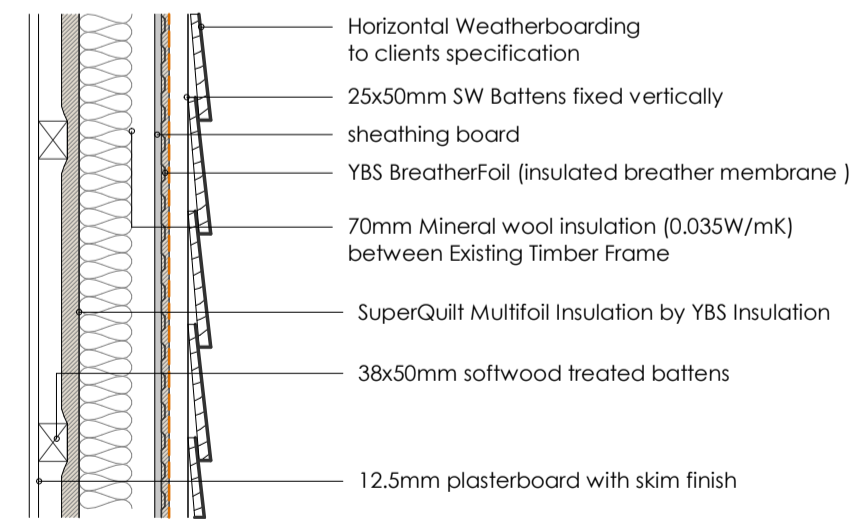

EXISTING TIMBER FRAME - TIMBER BOARDING FINISH  
External + Internal Foil Insulation  
(u-value : 0.18W/m²K)  
SCALE 1:10

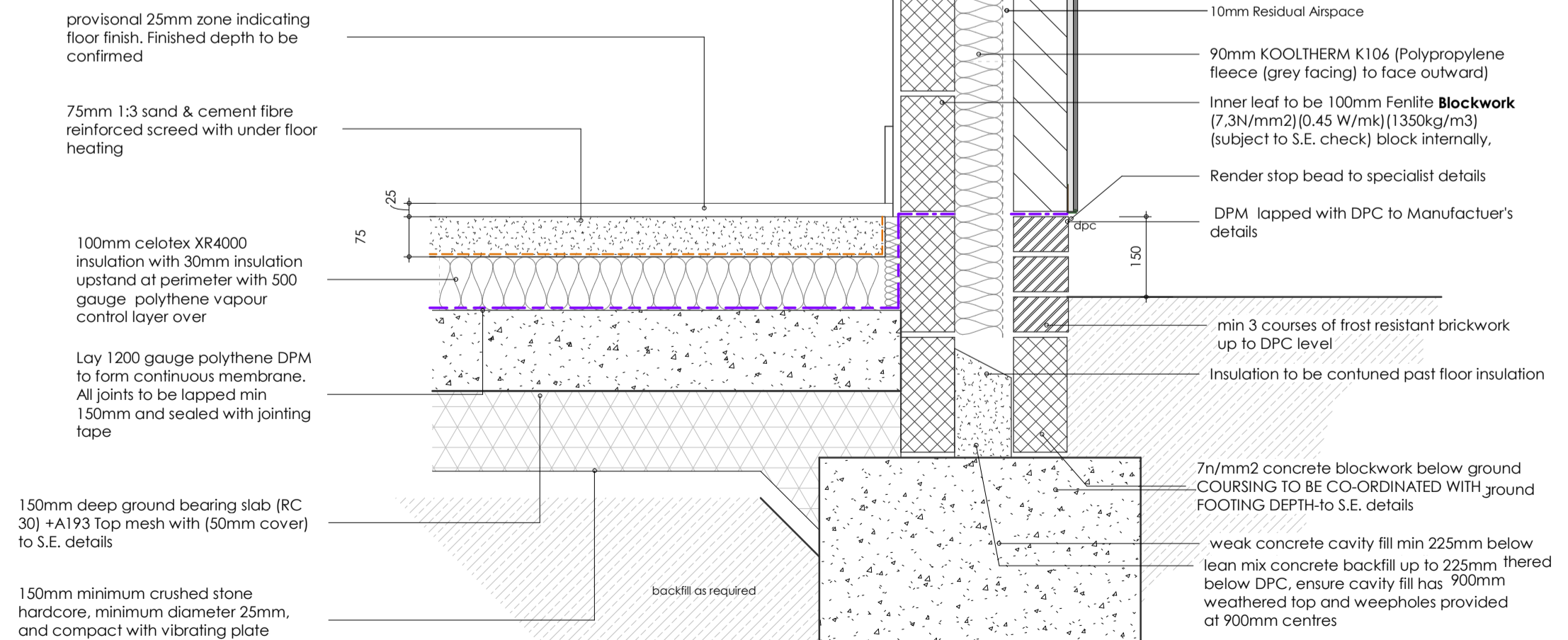

DPC DETAIL  
Render  
scale 1:10

TENDER

C	13/06/24	TENDER
B	31/05/24	area of floor to be replaced
A	29/05/24	General

revision	date	description
project title		
EXTENSION TO EXISTING SPORTS PAVILION		
drawing title		
GA SECTIONS AND DETAILS		
first issued	drawn	scale
04/01/24	CH	1:50
job/drawing no/revision		

22-010 - W013 - C