

All replacement windows and doors Dimensions to be checked on site prior to ordering

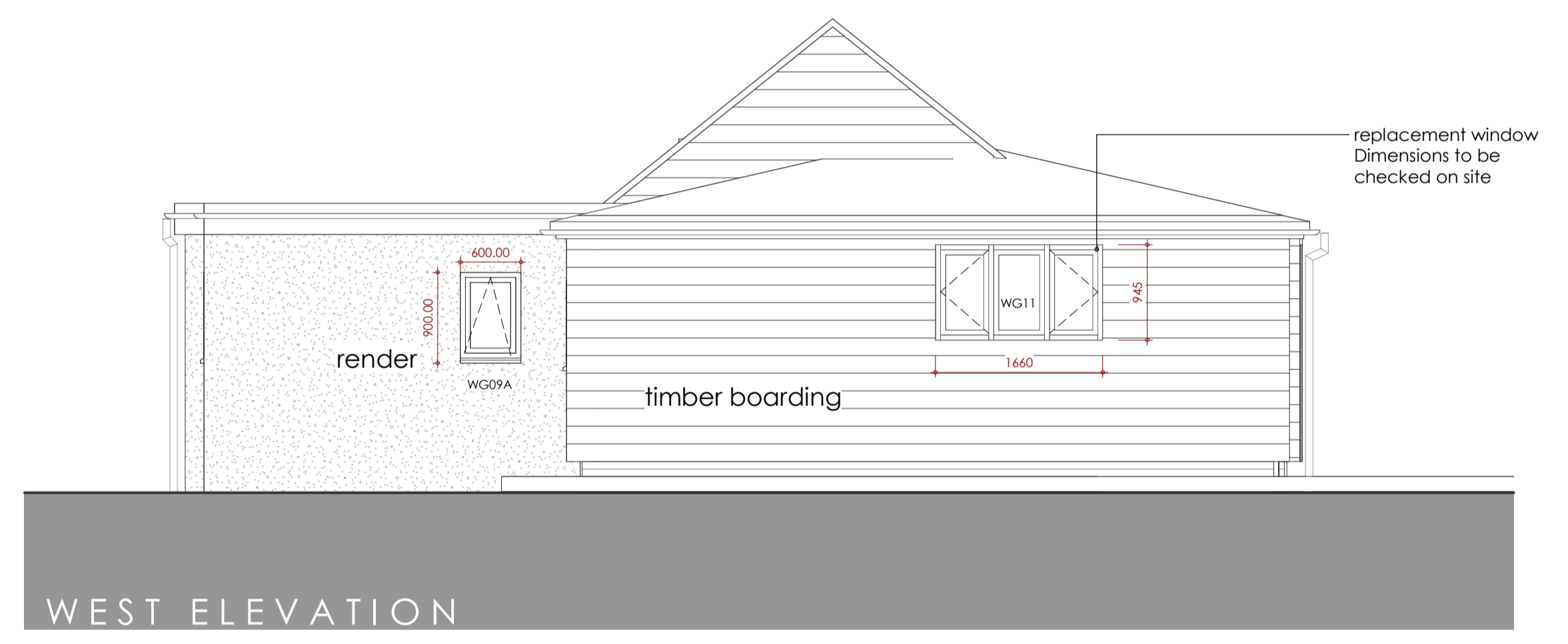
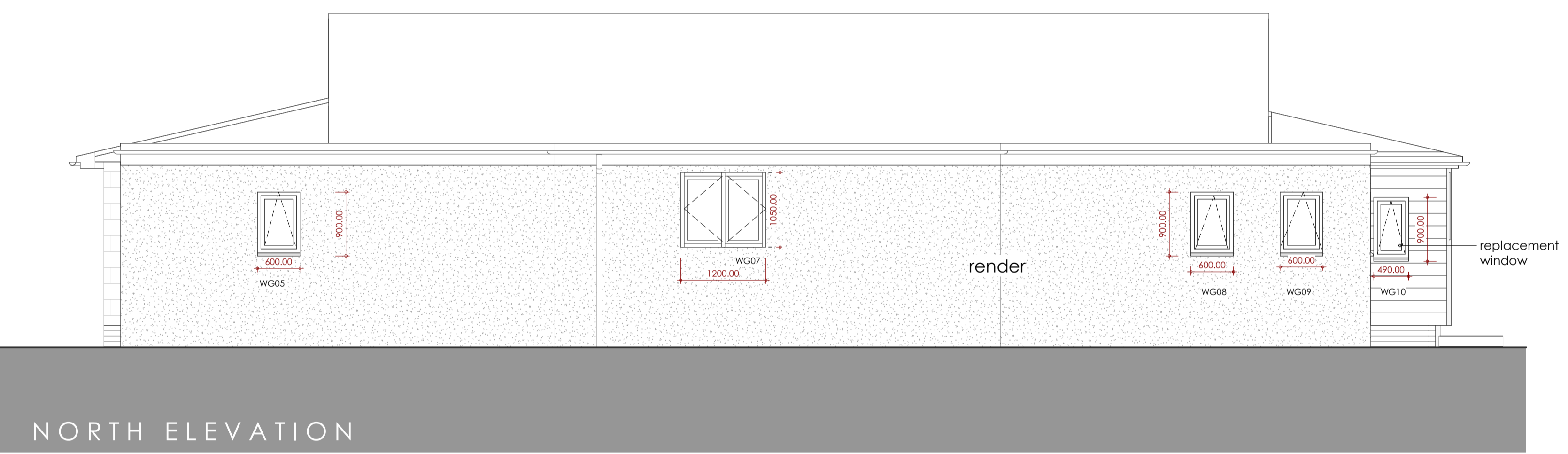

TENDER

| | | |
|----|----------|--------------------------|
| B | 12/04/24 | TENDER |
| A | 29/05/24 | General |
| P3 | 1/05/24 | wind and door dims added |
| P2 | 20/05/24 | WC amendments |
| P1 | 25/04/24 | PRELIMINARY |

| revision | date | description |
|----------|------|-------------|
|----------|------|-------------|

project title
 EXTENSION TO EXISTING SPORTS PAVILION

drawing title
 GA ELEVATIONS
 first issued
 04/01/24
 CH
 1:50
 scale: B1
 1:50
 job/drawing no./revision

22-010 - W012 - B